THE ORDER!

ISSUE NO.11 England's best selling National Socialist publication PRICE £1.OO

Zog's worst nightmare....

ORDER EDITORIAL !

1995 looks like being a great year, the left and state have combined to throw everything they can at us, what effect has it had none ! . For the first time in years our enemys are worried and the reason why is simple C.18

For the past few weeks C 18 has hardly been out of the headlines from Cardiff to Glasgow I have recieved press cuttings of and about C 18, the group have now become a household name in the U.K. and can now claim to have overtook the BNP for press coverage. Now can any of you think of the last time a National Socialist group was given such press coverage ?

The state has of course now awoke to the fact that for the first time it has operating in the U.K. an N.S. group that act's and is led by fanatics not people who regard the struggle as a hobby or who want to con people by talking about working under cover or behind the scenes to hide the fact they do nothing or who are scared of the threat of prison. But a group that is determined to overthrow the system no matter what it takes, it's time many of you faced up to the facts that at some stage if you oppose the state you run the risk of jail, this should not put any one off, all revolutionary movements have suffered such actions by the state those that come through it win those that dont die as a movement and that's a fact.

Old J.T. has just launched an appeal to raise £20,000 the BNP is short of to fight the election, due to the BNP's falling membership. Last year several BNP members & supporters gave the BNP donations of several thousand and one person left the party over £70,000 where has all this money gone we wonder.

One day the penny will drop with some nationalists that fighting the system by it's rules (ELECTIONS.) is a waste of time. What a pity the money put into nationalism always goes to the wrong people
A new alliance seem's to have been made by Leeds BNP & Larry O' hara who writes for C.A.R.F. (The campaign against Racism & Fascism.) as well as various other Anti – Nationalist publications. All nationalists please take note O'Hara is a red ! ! just because he has some feud with Searchlight does not make him one of us.

HAIL VICTORY 88

N.S.A. CONTACTS.

The National Socialist Alliance Is open to all nationalists who wish to work for unity between the various N.S. groups magazines etc.

PHOENIX SOCIETY b.m.box 335 london wc1n 3xx (based in Birmingham.)

SIGRUN p.o.box 350 Bradford bd2 oyx

PUTSCH b.m.box 1933 London wc1n 3xx

BLOOD & HONOUR b.m.box 5608 London wc1n 3xx.

OLDHAM N.S.A. p.o.box 10 Oldham ol8 2ww

HALIFAX N.S.A. p.o.box 133 Halifax hx3 6hb

R.I.D./ British oi zine p.o.box 249 Derby de21 9eg

VALKYRIE p.o.box 52 Dewsbury wf12 oxg

The National Socialist p.o.box 43 Hereford hr1 2ya.

RETRIBUTION b.m.kaotica London wc1n 3xx

Razors Edge p.o.box 3324 west bromich b70 7np.

****

OVERSEA'S CONTACTS....

88 diffiusion F.D. bp 546 13492 Marseille cedex 04 France

V.A.M. p.o.box 2, 23221 Arlov Sweden

W.P.stickers p.o.box 7668 Santa Rosa CA 95407 0668 U.S.A.

FRITT FORUM postboks 6 N–2056 Algerheim Norway.

N.S.D.A.P./AO p.o.box 6414 Lincoln NE 68506 U.S.A.

IF A TICK IS SHOWN YOUR SUBSCRIPTION HAS RUN OUT.

SUBSCRIPTION COSTS £5.OO FOR 5 ISSUES IN U.K. £6.00 IN EUROPE £8.00 WORLD. Cheques payable to Order.

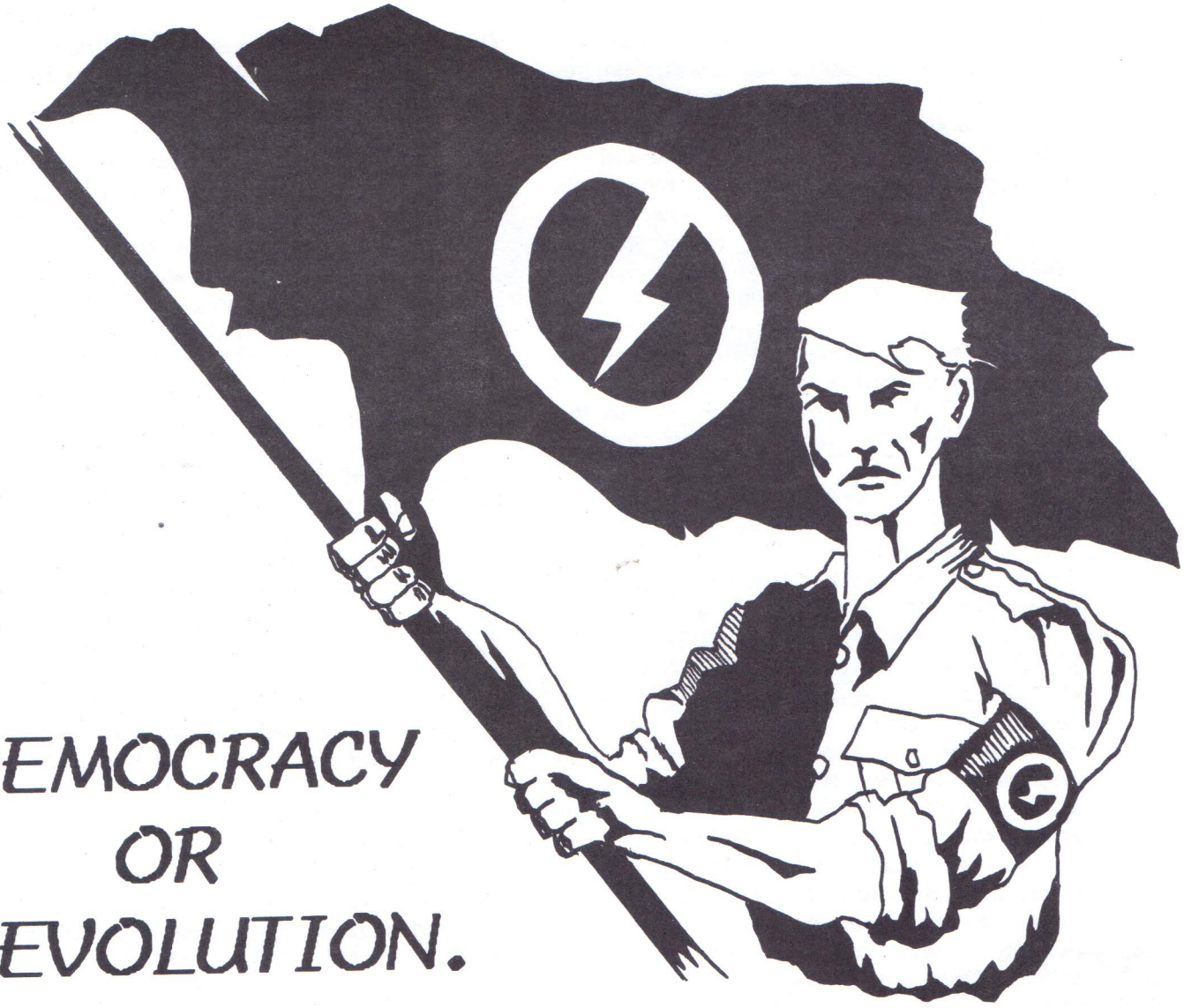

DEMOCRACY OR REVOLUTION.

Before I start, I would like to make it clear that it is not the intention of either myself or either the N.S.A. to as MR Tyndall puts it 'SMASH THE BNP !' we are however dedicated to challenging a school of thought that has been dominant in nationalist politics for the past fifty years in which a once proud country has been reduced, to the complete and utter mess we see all around us today. It is this school of thought that must be challenged, if we are ever to have any chance of putting up a genuine fight (forget about winning all that matters for now is that we build a movement that is able to put up a genuine resistance to ZOG). The school of thought that I'm talking about and which the BNP is doing its utmost to promote is that it is still possible, even at this late date, for nationalism to win power by playing the democratic game, I believe this to be a dangerous illusion. As MR Tyndall points out in the January issue of Spearhead, as we approach the end of the twentieth century an upheaval of some kind appears increasingly likey, the old system is nearing the point of collapse. With this in mind, and for the sake of argument, lets us say that such a collapse does in fact happen and that the British people turn to the BNP for salvation, what one has to ask would be the likely reaction of the political establishment , when faced with the prospect of poltical elimination would they accept the verdict of the ballot box and meekly hand over control. I for one dont think so. I believe that the establishment faced with a likley BNP victory would react in one of the following ways.

The year is 1999 and we are one week away from a general election, which all the polls indicate could bring a BNP victory. The establishment react by adding to the already massive propaganda onslaught the following dire warning that, the election of a BNP govenment will lead to cival war , (a tatic used successfully by the South African authorities in the last all white referendum when the whites effectively voted themselves out of power) I will leave it to the reader to decide whether the threat of war is real or imaginary. Let us now, again for the sake of argument, say this establishment tatic fails, and a BNP victory still looks likley. They would still have at lest two options, both of which would mean the end of the BNP. These are

* ONE - After a crisis meeting,of the leaders of the so called Democratic parties they decide to form a government of national unity, with Britians best intrests at heart of course, and decide to suspend the election indefinitely at the same time giving themselves dictatorial powers (a tatic used in Algeria, with western approval, to stop the Islamic fundamentalists F.I.S. taking power.)

*TWO - The government of the day with all party support and a green light from the controlled media simply decide to ban the BNP and imprison its leadership, Habeas Corpus which is supposed to be the cornerstone of British Liberty, can be suspended in any time of crisis making imprisonment without trial a real possibillty. For example before the last war Sir Oswald Mosley and 753 of his movements leaders were interned under draconian law known as the 18b regulations. And what was Mosleys crime, he had in the words of a Labour M.P named Stokes, been detained because of a campaign in favour of a negotiated peace (hansard 10/11/40.) this statement was accepted by the government and the Lord Chancllor added in the hgouse of Lords (11/12/46) 'they have never been accused of any crime, not only have they not been convicted of a crime but they have not been accused of a crime'. There you have it Mosley and his men were imprisoned for campaigning for peace with Germany, needless to say this was the last thing our racially enemy wanted. What one has to ask, would there reaction be to the prospect of having their puppets swept from power by what in effect would be an electoral revolution by the BNP ? . If the aim of Nationalism is adult politics then we must face facts like adults, and the fact is the British people voted themselves into the mess they're now in, and wheather John Tyndall likes it or not, there are now two schools of thought held by nationalists in this country now.

****

The first aim of the Order magazine and groups that support it, is to bring about a revolution in nationalist thinking with this in mind we ask each and every nationalist to in the words of Colin Jordan, purge his mind of all attachment to the existing state and system and society abstracting himself to the utmost from the grip of this alien world so as to be in total rebellion against its decadence.

Despite problems with work and the reds, a new issue of the Oak zine, should be out in mid april.

The Thormynd press, p.o.box 43 Hereford England has just produced a special edition of it's publication 'THE NATIONAL SOCIALIST' in support of the N.S.A. for those interested should send £1.00 to the address above. I highly recommend the Thormynd press to all Order readers.

****

At a recent BNP organizers meeting in Blackpool, Mike newland called for the party to make its self more acceptable to the JEWISH community & the middle class by getting rid of the Skinheads, If this was not bad enough !, it seems Newland & Tyndall have allowed a Transvestite to be appointed as BNP leader of East Anglia, this vile pervert who was for over 25 years active with the reds, even admitted at a BNP meeting when confronted by outraged party members that he had undergone treatment to become a women a few years earlier but had not yet undergone a sexual operation. Welling H.Q. who were informed by BNP members in Cambridge about mchugh have so far refused to comment ?

****

"don't worry it's only a tiny shrub"

BLOOD & HONOUR NEWS

Since the last issue of the Order, there has been a gig nearly every other weekend in Britain. The biggest came in March when a memorial gig was held for the Violent Storm lads near Bristol with Razors Edge, Squadron & Celtic Warrior. Also in March saw the first ever Blood & Honour gig in Ulster when Razors Edge travelled over and played to a crowd of over 100.

* A Blood & Honour Division is now being organised in SERBIA for more information contact Dragan Petrovic ive Andrica Z 15 2/3, 35000 Jagodina Serbia.

* Corona Ferrea a white power band from Milan have just released a split C.D. with another Italian band Gesta Belica and is available from Corona Ferrea mail box 180 via Teodosio 55, 20131 Milan Italy.

* Squadron & English Rose are joining forces to record an album which should be out in July sometime.

* Farmland has been obtained for a Blood & Honour Aryan - Fest this July in Essex. Top White power bands from the U.S.A. and Europe will be attending the event which promises to be the biggest gathering of White - power skins this decade.

Celtic Warrior.

Who's C.D. 'we will never forget' is out now, from p.o.box 214 cardiff sth wales.

SKULLHEAD - RELEASE NEW C.D. ! !

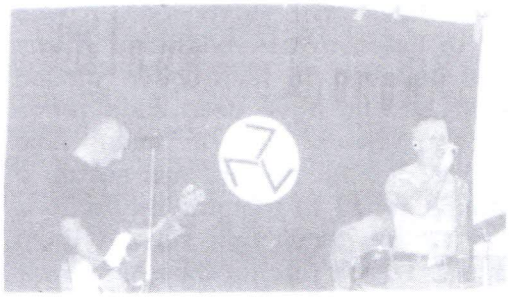

In may I.S.D. will release a new C.D. by SKULLHEAD, called RAGNOROK. And is available from the Order, also available is the latest C.D. by Ken (BRUTAL ATTACK.) & Stigger called pride both C.D.'s cost £12 inc p&p from the Order please insure all cheques & P.O. are made payable to the Order. Cash in foreign currency is O.k. but record letters to stop postal theft. For more info write to the ORDER MAGAZINE.

STEEL-CAP SERVICES
P.O. BOX 400
WINTHROP HARBOR, IL
60096
U.S.A

music, clothing, and more...

Prisoners of War

HT1919 PORTINARI H.M.P Swaleside, Brabazon rd East church, Isle of Sheppey Kent England ME12 4DZ.

NA2058 BIGGS H.M.P. Acklington, Northumberland England NE65 9XF.

CA1086 B.Miller H.M.P. Full Sutton York England Y04 1PS.

MB1889 Osbury H.M.P. Bullingdon P.O.Box 50, Bicester Oxon England OX6 OPR.

Marek Kowaalski 23642 086 USP Leavenworth box 1000 Leavenworth Kansas 66048 U.S.A.

Baron Roesler 223322 Vroom Readjustment unit p.o.box 7450 Trenton N.J. 08628 U.S.A.

KB3309 Bradley H.M.P.Lincoln Greetweel rd Lincoln England LNZ 4BD.

Please rember it could be you inside one day support our folks behind the Bars !

On 13th of Febuary, a Demonstration was held by the Stockhom's young National Socialist group, out side the British embassy in memory of the 30,000 dead resulting from the Dresden bombings and to remind the British Goverment these dead have not been forgotten. Douglas Hurd who was visting Stockholm on this day arrived during the demo, but he seemed to be more scared then intrested in what the demonstrators had to say.

****

" WHAT MUST WE FIGHT FOR ? WE MUST FIGHT FOR OUR EXISTENCE, FOR OUR RACE AND ITS PURITY OF GENETIC BLOOD LINE....AND WE MUST FIGHT FOR AN INCREASE OF OUR NUMBER." -Adolf Hitler.

W.H.N.- Great Britain for more info, on this group send S.A.E. to R.L.O. glen ain park village Haltwhistle NE49 OJB England.
K.K.K. p.o.box 32105 Chicago IL 60632 0105 U.S.A.

FIRST N.S.A. MEETING HELD

White racists from all over the midlands gathered in Birmingham during January, for the first ever meeting of the N.S.A.

The meeting was organised by the Birmingham based Phoenix society who also publish ' Europe Awake ' also in attendance where members of several B&H bands and members of several different nationalist groups. This was without doubt an excellent N.S. gathering and the solidarity displayed was inspiring, plans for the future of the N.S.A. were discussed after the audience had heard speeches from members of the Blood & Honour organisation & Combat 18, following the meeting Yorkshire & West Midland units of the British Movement resigned to work with other N.S. groups due to the B.M. leadership's refusal to work with anyother National Socialists in the U.K.

Mr Frost who leads the B.M. was invited to attended and will always be welcome to attended any N.S.A. meetings in the future, his recent attack on C.18 should highlight why ?, we needed a organisation like the N.S.A. so that our internal disputes and arguments can be solved by talking to one another, UNITY & FRIENDSHIP BETWEEN ALL NATIONAL SOCIALISTS MUST BE OUR GOAL

****

ORDER RAIDED AGAIN ! ! !

Two weeks after our last vist from ZOG ! while the last issue was being printed, officers of the international organised crime squad from Scotland Yard again ! raided the home of the Editor, this seems to be part of an organised plan to try by harassment to crush the Order / N.S.A. further evidence of this emerged when the editor found a bug planted in some dry flowers that hang in his kitchen. The bug which would have enabled the person who planted it to listen to conversations in any room, was believed to have been placed there by M.i.5. who have used such tatics in the past. News papers have also reported that Micheal Howard has set up a special police squad to monitor the actions of Combat 18 and those that support them a sure sign C 18 are forcing those in power to take National Socialism as a major threat, this will force those in power to target those who are active, SO BEWARE !

JOIN THE N.S.A.

In march a 2nd N.S.A. meeting was held in Halifax organised by the local B.N.P. unit. This meeting resulted in several BNP organizers from the north pledging to work within the B.N.P. for the N.S.A. , while the Halifax branch have decided to leave and join the growing numbers joining the N.S.A.

RACE MIXING IS A DISEASE LETS CURE THE SICK ONES

****

F.A.P. have joined the long list of Nationalist groups banned in Germany by the Bonn goverment.

Gerhard Lauck arrested ! !

N.S.D.A.P.-A.O leader Gerhard Lauck has been arrested at the house owned by the D.N.S.B. in Copenhagen. The German goverment have requested he is sent to Germany for trail where he faces a heavy prison term, The Danish press have tried to smear Gerhard by claiming he was carrying an address book on him, and that the addresses of the N.S.D.A.P.-A.O. members raided the following day came from this book, however our comrades in the D.N.S.B. have told us that no address book was found on Lauck or any other information that could have helped the German Police. After a short visit to the prison on March 23rd G.LAUCK made the following statement: " We had plenty of time to determine the new N.S.D.A.P.-AO structure with international bases.The operations can continue without the lincoln office because of the newly formed foreign bases working togeather.The German state Authorities are a joke and helpless towards the new AO-structure. The propaganda will still float to comrades around the world."

DER KAMPF GEHT WIETER !

Jonni Hansen leader of the D.N.S.B. has organised a Committee to work for Gerhards Freedom called 'The Freiheit fur Gerhard Lauck committee' Henrik Christensen has been appointed acting press leader of N.S.D.A.P.- A.O. operation Brandubung -(FIREDRILL) and can be contacted at the D.N.S.B. address.

****

R.I.P.BAIRDY 19.1.95

from Jim and the Bellshill Skinheads and the Crown Loyalists, always missed 8.8.

Voice Of REVOLUTION p.o.box 241 Saskatoon, SK S7K 3K4 Western Canada.

" Whoever controls the mass media of news and entertainment- especially the latter - controls public opinion. In mass democracy, whoever controls public opinion controls governmental policy". .... William.L.Pierce.

FOR THOSE WHO ARE BORN TOMORROW.

We fight not for ourselves,just to stop sorrow.
We fight for a better future for those who are born tomorrow,and when the child grows and then becomes a man he will remember those who made this a better land.
We dont fight for greed, we dont fight for gain all we want is to save our race,and stop our people's pain,and when the child grows and then becomes a girl,she will rember those who fought for her white world.
We fight not for medals, we fight not for rank,we fight for national pride against big business and the banks,and when the children grow with our beliefs to follow.They too will carry the flag,for those who are born tomorrow.
Yes those who are born tomorrow,are the future of our race,for their future and their kids future we must make Europe a better place.
by JEZ..

****

Mosley rally in Ridley rd, March 1949.

N.S. meeting held in Copenhagen: First step

On the weekend of 4-5 th March a meeting took place between the leadership of the DNSB of Denmark, members of the Riksfronten & VAM from Sweden, Fritt Forum from Norway and the Newly formed National Socialist Alliance from the U.K. as well as two individual members of an Austrian nationalist group. The meeting took place in a house owned by the Danish National Socialist Movement in Copenhagen, In which the DNSB have built meeting rooms and offices to use for party functions, at the meeting some very powerful plans for the future where made and a basic working agreement made between those present. All groups agreed to help and work with one another on 5 points

1. White people should unite against common enemies.
2. Common demonstrations,eg Embassy, Rudolf Hess - Demo working for release of Kussell
3. To ban profitmakers,merchandisers and political clowns.
4. To unite Anti-Anti FA
5. That by working togeather as European N.S. brothers we will grow stronger.

later this year we hope to attended a further meeting, where the National Socialist Alliance will link up with European leaders of the N.S.D.A.P.-A.O and form a European network of National Socialists. We would like to thank our Danish comrades Jonni & Henrik for a great weekend .

The National Socialist Movement of Denmark (D.N.S.B.)

The National Socialist movement in Denmark is a group of Danish men & women folk who have joined together to try and overthrow the old order and replace it with the New Order, based on the nature given laws, which determines our existence without regard to philosophies created by man. Since it is obvious that such a New Order can not take place in a small, isolated Northern European country such as Denmark, the D.N.S.B. cooperates with like minded organizations and individuals in other countries- who are members of the N.S.D.A.P.-A.O., which the D.N.S.B. is part of. The party acknowledges its historical identity, and it's task in carrying on the work of ADOLF HITLER, however it also realizes that National Socialism must not be a movement of the past, but one that's goal is to secure the future. The D.N.S.B. is very well led and could teach most of us in England a thing or too about how to organize a movement, Denmarks position between Germany & Sweden to the north along with it's liberal race laws compared to those in England or Germany, put it in an ideal position for helping to organize and direct the European N.S. movement. For any one intrested in visting or contacting the D.N.S.B. write to P.O.BOX 1882, DK-2300 COPENHAGEN S DENMARK.

****

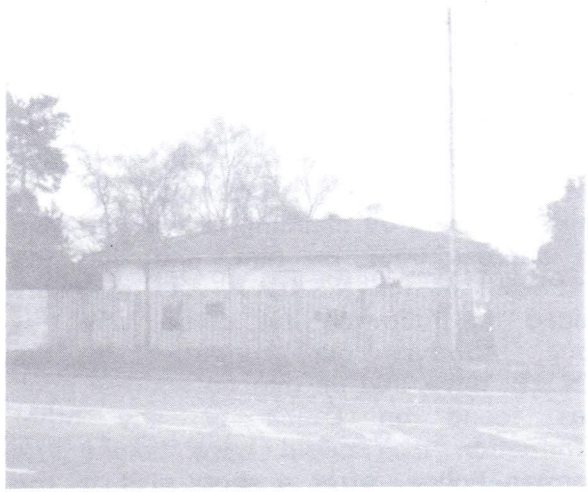

THE 'HOUSE' D.N.S.B. H.Q. which provoked several violent communist demonstration last year.

****

In Italy, we hear those non-political heroes of the Skinhead Oi scene 'Cocksparrer' have been touring with a well known left wing band, at one gig held in a red concert hall (The social Centre Leoncavallo in Milan) 'Cocksparrer' made several Anti racist statements to try and please the red scum attending. Meanwhile the 'Buissness' another Oi band who call themselves non-political have also played at a red concert hall in Bologna with Klasse kriminale who took the stage with hammer & Sickle flags on their backs, later that night both bands made speeches attacking racist Skinheads, we hope all Skinzine editors with right wing views now take note of these facts and stop promoting the so called non political Skinhead bands, who refuse to play with

Blood & Honour Bands but are always willing to play with red bands or at Anti-racist concerts.

****

On January 1st of this year a 16 year old Swedish nationalist 'ANDERS GUSTAFSON' was brutaly murdered, he had been celebrating the New year at the Skinhead club ' Hoder Dart ' in Stockholm, and had left the party a short time after midnight to get some fresh air. The next day the body of Anders was found only a few hundred yards from the club,he was so badly hurt he had to be identified by dental cards, in his upper body so many bones were broke and smashed police at first suspected he had been ran over by a car, one of his hands had also been chopped of and is still missing. The other hand was also badly hurt from the fight Anders put up against his attackers. The police of course tried to blame other nationalists for the murderer but have since admitted that the attackers were either immigrants or Anti-Nationalists.

A week after the murder Stockholms nationalists held a memorial for ANDERS, which the media used as an excuse to try and slander the Swedish Skinheads present, about 3 months have now passed since the murder and the police have still not found the person responsible. Anders was one of thousands awakening young Swedes and his death has made even more young Swedes realize what must be done.
THE ORDER ZINE ON BEHALF OF ALL BRITISH NATIONALISTS SALUTE OUR ARYAN BROTHER ANDERS GUSTAFSON WHO HAS NOW JOINED IAN STUART IN VALHALLA.

Now a complaint has been received by us from P.White of the E.N.M. who writes the CRUSADER newspaper, in issue 7, we published an article called ' A Quick look at the Nationalist Movements in the U.K ' in which I gave my personal view on the good and bad side of all the major Nationalist groups in the U.K.

Now at the time I said ' the ITP membership is very dedicated but also anti N.S. and too pro catholic for my liking .' and I listed the publications produced by the ITP one of which was the 'CRUSADER' now it seems I was wrong, and the 'CRUSADER' nor the E.N.M. are part of the ITP having split from it a few years earlier I therefore hope this correction puts the record straight publicly and wish every one to know that I shall in future, help comrade white (Who has assured me he is not in any way Anti-N.S.) as a Kindred racist if and where I can. THE CRUSADER newspaper can be got from bm lcrn london wc1 3xx if anyones interested .

JOIN THE N.S.A.

COLLECT A FEW CLOSE COMRADES (3-6)
PHOTOCOPY N.S.A. PROPAGANDA AND DISTRIBUTE.
ESTABLISH A P.O.BOX AND BUY BULK COPIES OF THE ORDER TO SELL.
GET ACTIVE ! ! !
The National Socialist Alliance is open to every one who wishes to affliate to the N.S.A. and follow the idea of a cell structure based on Louis Beams leaderless Resistance as an alternative to the traditional pyramid lead party, that still follow the idea of one great leader (a.k.a. J.T.) . Under the Leaderless resistance cell structure the cells all exist semi automonously guided by the ideology of National Socialism rather then the Hierarchical leadership of old.
Write for more information to any of the N.S.A. box's at the front.

****

YAWN ! YAWN ! another new Anti Nationalist group has been launched. This time called the National assembly against Racism.

Read And Pass On!

THE LEGENDS OF BYRHTNOTH

Bryhtnoth Ealdorman of the East Saxon's won undying renown amgonst his fellow saxon's, for his innumerable victories in battle against the Danish Vikings. In both Britain & the Viking Kingdom's to the North he was known as the greatest warrior of his time, when he finally died at the battle of ' MALDON ', on August 11th 991 on the causeway to Northey island, Byrhtnorth was aged over 70. The Vikings cut his head from his body and took it with them back to Denmark. Byrhtnoth's headless body was recovered and took back to Ely cathedral to lay in rest. Byrhtnoth is just one of many great English Heroes now forgotten by modern history. The following tales are a few of the legends that live on about Byrhtnoth.

One cold winter's night Byrhtnorth Earldorman of the East Saxon's and great Viking slayer, sat at the Kings great feasting hall in the land of the south folk in the Kingdom of the East Angle's. When in strode a huge Danish Viking bearing a message of defiance, he came from a Viking encampment a days ride to the south, to challenge Byrhtnoth slayer of his brother some ten years before to fight him. (In early European communities a man's first duty was to his kinsman in strife and to avenge him in death). When he had slain Byrhtnoth the Viking boasted he would return and kill every Englishman he could find. The combat was to be decided the next morning at dawn, Byrhtnoth accepted the challenge and told the Viking that in the morning he would slay him.

That night Byrhtnoth slept well and arose and armed himself cheerily before arousing his men and riding to the edge of the forest were they found the huge Viking and a hundred or more companions awaiting them the combat began at once with Byrhtnoth giving blows so mighty that the Viking onlookers trembled in fear, till the huge Viking struck a blow that cut deep into Byrhtnoth's arm, this brought forth a huge rage in Byrhtnoth and he rushed the Dane, who fell pierced through the heart. His companions fled in terror hotly pursed by Byrhtnoth and his men, much fighting there was before the day was over. Those Vikings that did escape few in numbers fled back across the sea.

As Byrhtnoth rode along the wild eastern shore - line on his way north to vist the land's he owned there, he saw a strangers ship drawn up on the beach and recognised it as a Viking pirate ship, a little further on he came across the Danish raiding party. " Norsemen what brings you to these shores " he cried angrily, " We come to rob, rape and slay the weaklings and cowards that live here " came the answer. Anger burst forth in Byrhtnoth upon hearing this and gripping his sword he bodly rushed the Danish raiders, striking off a viking head at each blow, his onslaught was so sudden that the Danes were taken with surprise and fell back, but then rallied and surrounded Byrhtnoth, so matters looked very dangerous for him. So in his moment of need he called upon Seaxnot god of the East Saxons to help him, suddenly such courage and strength came to him that he was able to defeat the Danes and slay their leader cutting off his head. The other Vikings sorely wounded (For none escaped unhurt) fled to their longboat and put to sea.

****

Byrhtnoth was the son of Byrthelm the Dragon slayer, and was married to Aethelflaed the youngest daughter of Aelfgar whom he succeded as Ealdorman of Essex in 953.

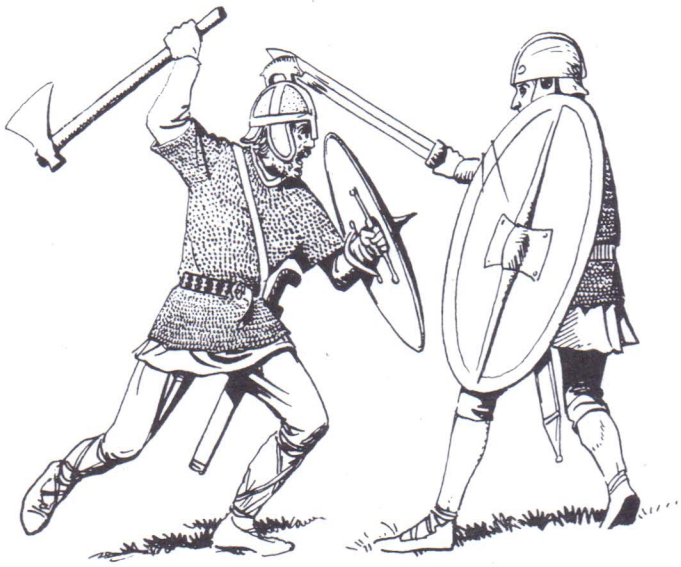

BYRHTNORTH'S DEATH ! ! !

The battle of Maldon was one of the most epic events in English history, Yet for some reason is now overlooked by most historians & nationalists. In 991 the Viking army of Denmark led by Olaf Tryggvasson having ravaged Ipswich made their way along the coast and up the Blackwater estuary to Northney island and threatened to ransack Maldon, here they were confronted by the gallant grey haired old giant, the Saxon hero and Ealdorman of Essex Byrhtnorth.

The Saxon army position it's self on the South bank opposite the causeway leading to Northney. When the tide receded the Norsemen attempted to cross but were easily cut down by the men of Essex, who were fighting on foot from behind a sheild wall known as a Bordweall. After several attempts the Viking's spokesman asked for permission to cross the causeway and begin the battle, with the Vikings outnumbering the men of Essex 4-1 Byrhtnorth knew if he allowed the Viking's to cross he had little chance of victory however, his honour overode this and he allowed the Viking's to cross unmolested and fight the battle on equal terms. The Viking's waded across the ford with their lime wood shields and battle axes held high. One hour later the battle started with the Viking's attacking the East Saxon army's defence's, one Viking threw a spear that wounded Byrhtnorth, who is said to have broken the shaft of the spear that had pierced his arm and then thrown back a spear which passed through the Viking's neck and another that split open his chain mail, Byrhtnorth laughed and thanked the god's for his good fortune. But no sooner had he done this then another spear pierced his body and a dozen Vikings broke through the Saxon ranks and attacked the wounded leader killing him, and stealing his gold sword. With Byrhtnorth's death half the East Saxon army lost heart and fled the battle in panic, sadly half the nobles of the army also fled forgetting the vow of loyalty they had took to Byrhtorth, those that remained in the battle intensified their fight determined to avenge their lord or die, the next four hours saw the battle at it's most fierce with most of Byrhtnorths bravest retainers fulfilling their vows of loyalty and dying along side Byrhtnorth. At the end of the battle the Viking's could hardly man their ships they had lost so many to the Saxon's Byrhtnorth's death and the loyalty of the retainers who died with him was a supreme example of the code of allegince that was cherished between leaders and men of Germanic blood, the memory of the battle and valour of the Essex men lived on and was treasured as symbolic of English virtues and honour. To those that fled the field of battle and deserted Byrhtnorth it meant humiliation and dishonour. Within two decades of Maldon the Danish Viking's had conquered half of England, the last battle was fought in 1016 when the danes again invaded Essex and a battle was fought at Ashingdon in which the East Saxon's were again defeated and the Danish king Canute was crowned king of England and ruled for the next 25 years.

****

EAST SAXON WARRIOR WITH DRAGON WAR BANNER.

To the Saxon & other nordic folk, the Dragon was seen as a symbol of War. Up until the crusades the white Dragon banner was flown by all English army's as our national symbol.

****

The early East saxon tribesmen of Essex, worshipped a pagan god called 'SEAXNOT' who all East Saxon nobles claimed a direct line of decent, unlike the Kings & Nobles of other English kingdom's like East Anglia, Wessex, Mercia etc who claimed decent from Wodin. Seaxnot was known as the sword companion.

ARYAN GREETING'S FROM THE ARYAN BROTHERHOOD FLORENCE U.S.P TO THE ORDER THANKS FOR THE SUPPORT.

T-SHIRTS FOR SALE ! ! !

The Order has the following T-Shirts for sale Priced £6.00 inc P&P all cheques payable to Order.

1* Deathshead (brest design.) with Blood Honour wrote underneath.

2* Masked Skull with gun and Combat 18 Slogan.

TWO new design's will be ready in May for more details send s.a.e.

Eastern Hammer Skinheads
P.O. Box 22
Pascoag, RI 02859

P.O. Box 410444
East Cambridge, MA 02141

Iron Will Distributors

ARYAN NEWS AGENCY

NEWS ABOUT THE WORLDWIDE STRUGGLE OF OUR PEOPLE

The ANA e-mail newslettre keeps NS comrades around the world informed about the Aryan struggle worldwide. If you want to receive the free electronic ANA newslettre send a message to the e-mail address bellow with your personal motivation.

HERMANN@TIGGER.STCLOUD.MSUS.EDU